

LAYOUT Specifications

HYDRORAIN 6

NOTE: THIS IS TO BE USED AS A GUIDE ONLY. THE MANUFACTURER RESERVES THE RIGHT TO AMEND SPECIFICATIONS WITHOUT PRIOR NOTICE

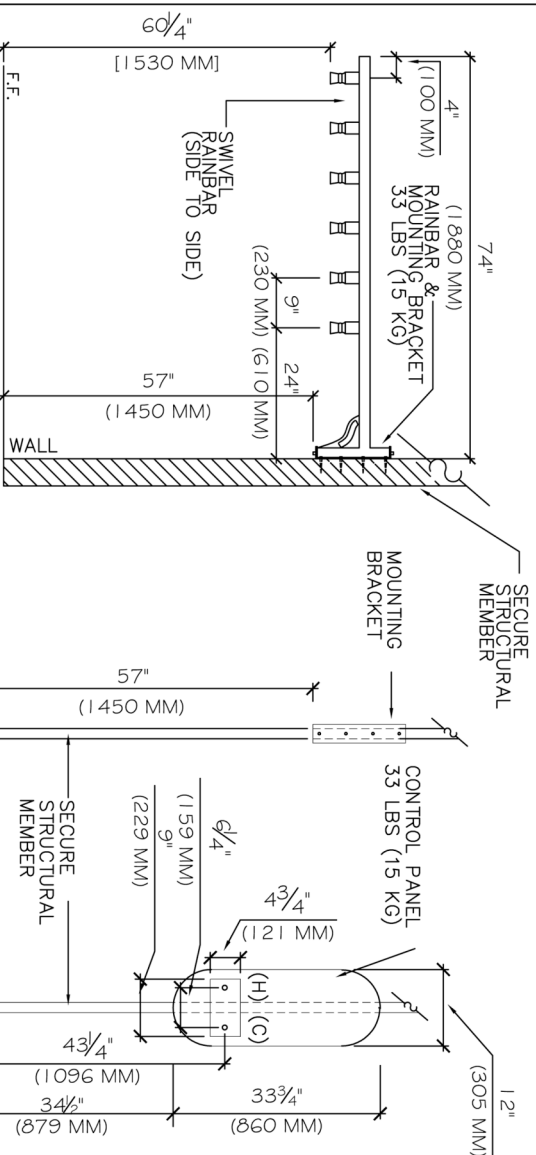

PLUMBING:

- 3/4" HOT & COLD WATER SUPPLY LINES
- MAXIMUM PRESSURE: 145 PSI
- IT IS RECOMMENDED THAT CONTROL PANEL IS MOUNTED TO RIGHT SIDE OF RAINBAR (AS SHOWN)
- WATER SUPPLY LINES MUST EXIT WALL AND ENTER THE CUT-OUT WINDOW OF THE CONTROL PANEL BACK SECTION AT A DISTANCE OF 43 1/4" ABOVE FLOOR (1096 MM ABOVE FLOOR)
- APPROXIMATELY 200 GALLONS (800 LITRES) USED FOR A 20 MINUTE TREATMENT. 100 GALLONS (400 LITRES) OF THIS BEING HOT WATER. BASED UPON EXPECTED USE, SELECT APPROPRIATE HOT WATER SERVICE
- 2" FLOOR DRAIN REQUIRED
- ADDITIONAL FLOOR DRAIN REQUIRED

NOTE:

- INSTALL IN ACCORDANCE WITH LOCAL AND NATIONAL CODE REQUIREMENTS
- SEE HYDRORAIN INSTALLATION & USER GUIDE (PROVIDED) BEFORE COMMENCING INSTALLATION OF VICHY SYSTEM

Updated: 20 October 2004